

1. stemman
i Bb

Tom Brevik Synkoplåt

♩=120

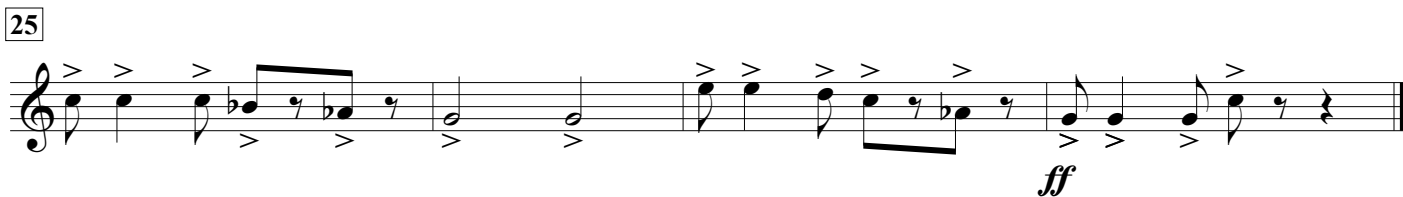
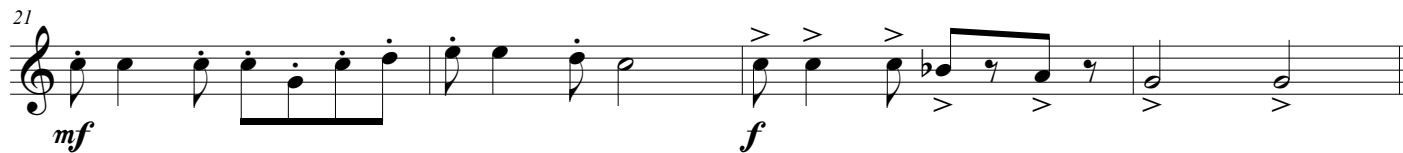
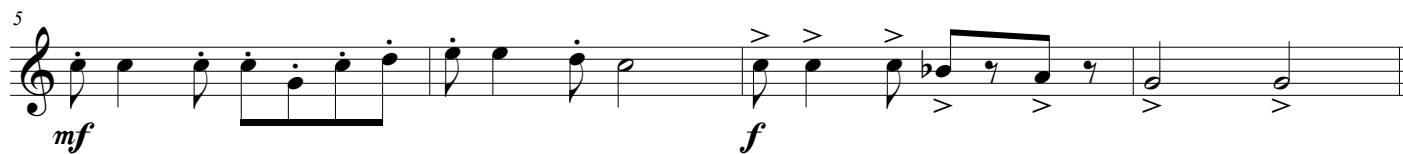

1. stemman
i Eb

Tom Brevik Synkoplåt

♩=120

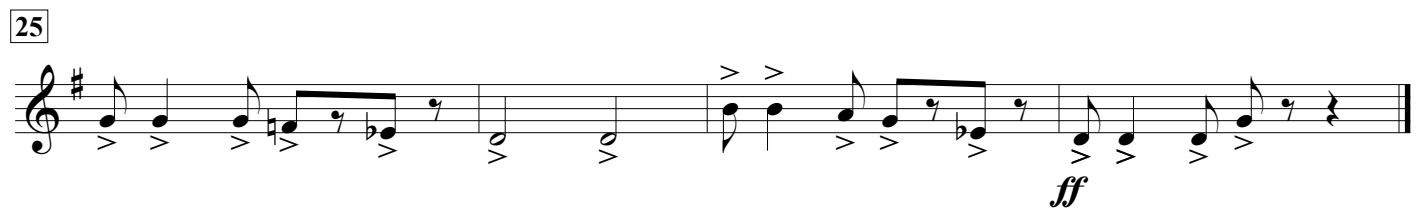
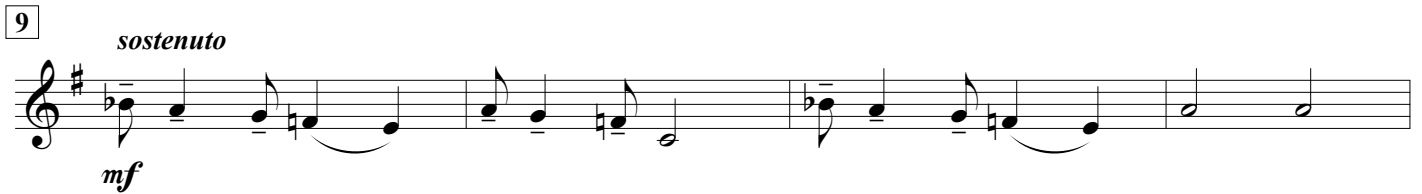
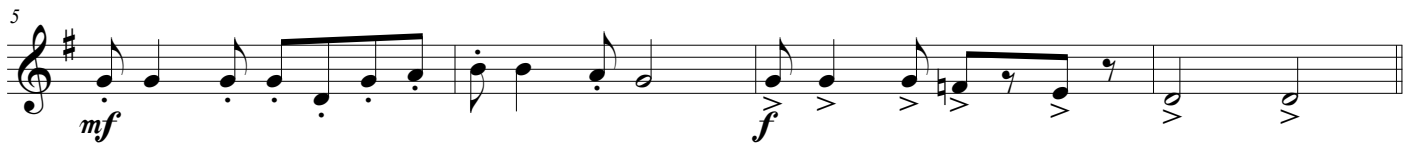

2. stemman
i Bb

Tom Brevik Synkoplåt

$\text{♩} = 120$

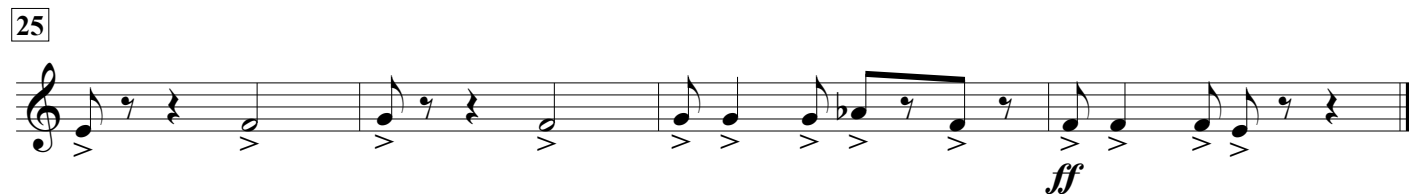

2. stemman
i Eb

Tom Brevik Synkoplåt

♩=120

mf *f*

5

mf *f*

9

mf *f*

13

mf *f*

17

mf *f*

21

mf *f*

25

mf *ff*

3. stemman
i Bb

Tom Brevik
Synkoplåt

♩=120

9

13

17

21

25

3. stemman
i Eb

Tom Brevik Synkoplåt

♩=120

mf *f*

5

mf *f*

9

mf

13

f

17

mf *f*

21

mf *f*

25

ff

4. stemman
i Bb

Tom Brevik Synkoplåt

♩=120

mf *f*

5

mf *f*

9

mf

13

f

17

mf *f*

21

mf *f*

25

ff

4. stemman
i Eb

Tom Brevik Synkoplåt

♩=120

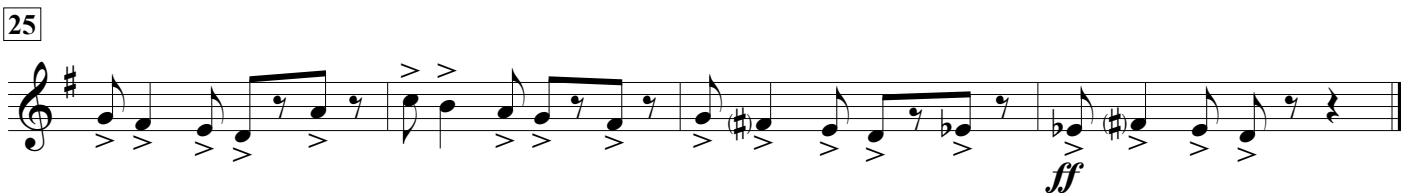
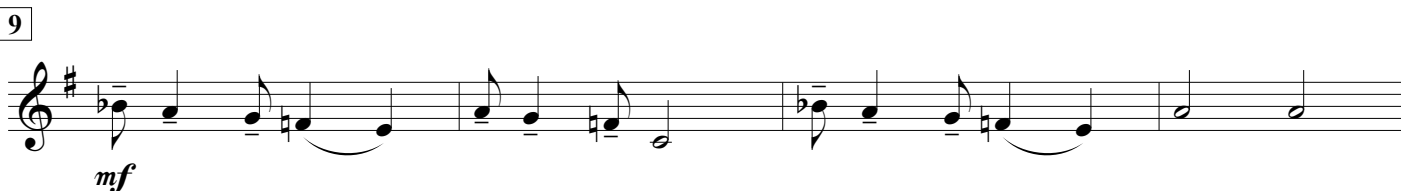
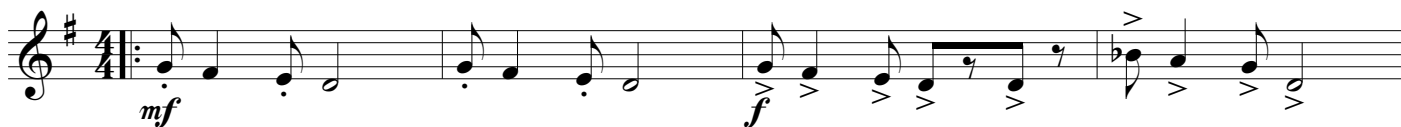

Bass
i Bb

Tom Brevik Synkoplåt

♩=120

mf f

5

mf f

9

mf

13

f

17

mf f

21

mf f

25

ff

Bass
i C

Tom Brevik Synkoplåt

♩=120

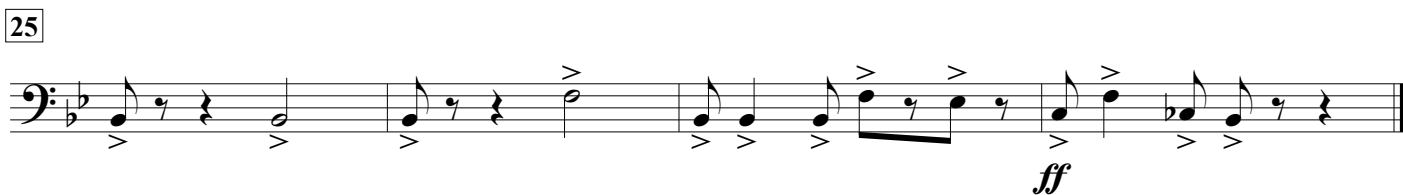
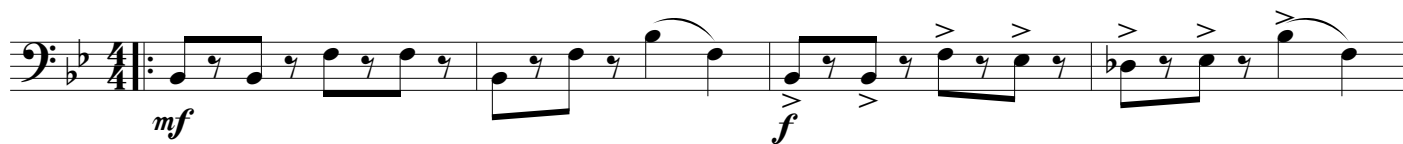

Bass
i Eb

Tom Brevik Synkoplåt

♩=120

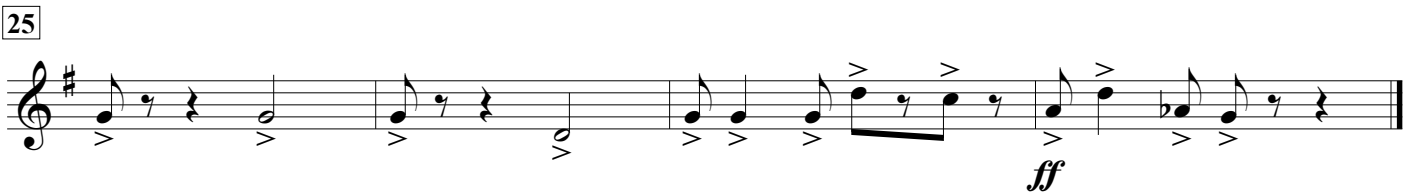
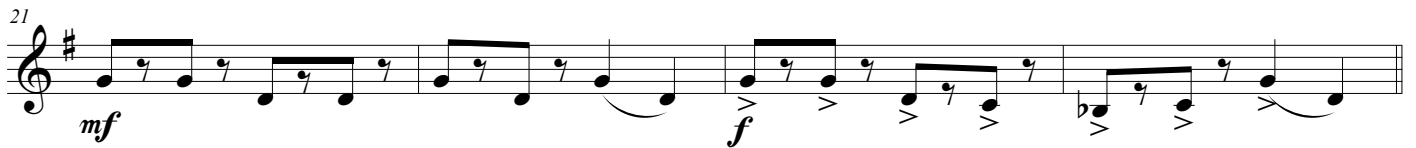

Glockenspiel

Tom Brevik
Synkoplåt

♩=120

5

9

10

17

21

25

Tom Brevik
Synkoplåt

Score

♩=120

1 Bb
mf *f*

2 Bb
mf *f*

3 Bb
mf *f*

4 Bb
mf *f*

Bass
Bb
mf *f*

Super 1
Bb
mf *f*

Super 2
Bb
mf *f*

Gl. spiel
i C
f

Side Drum
Bass Drum
mf *f*

5

1 Bb *mf* *f*

2 Bb *mf* *f*

3 Bb *mf* *f*

4 Bb *mf* *f*

Bass Bb *mf* *f*

Super 1 Bb *mf* *f*

Super 2 Bb *mf* *f*

Gl. spiel i C *f*

S.D. B.D. *mf* *f*

Score

9

sostenuto

1 Bb *mf*

2 Bb *mf*

3 Bb *mf*

4 Bb *mf*

Bass Bb *mf*

Super 1 Bb *mf*

Super 2 Bb *mf*

Gl. spiel i C *mf*

S.D. B.D. *mf*

- 1 Bb**: Trumpet 1, measures 13-16. Measure 14 has a dynamic marking of *f*.
- 2 Bb**: Trumpet 2, measures 13-16. Measure 14 has a dynamic marking of *f*.
- 3 Bb**: Trumpet 3, measures 13-16. Measure 14 has a dynamic marking of *f*.
- 4 Bb**: Trumpet 4, measures 13-16. Measure 14 has a dynamic marking of *f*.
- Bass Bb**: Bassoon, measures 13-16. Measure 14 has a dynamic marking of *f*.
- Super 1 Bb**: Soprano Saxophone 1, measures 13-16. This part is mostly silent, with rests in measures 13-15 and a whole note in measure 16.
- Super 2 Bb**: Soprano Saxophone 2, measures 13-16. Measure 14 has a dynamic marking of *f*.
- Gl. spiel i C**: Clarinet in C, measures 13-16. Measure 14 has a dynamic marking of *f*.
- S.D. B.D.**: Snare Drum and Bass Drum, measures 13-16. Measure 14 has a dynamic marking of *f*.

Score

17

1 Bb
mf *f*

2 Bb
mf *f*

3 Bb
mf *f*

4 Bb
mf *f*

Bass Bb
mf *f*

Super 1 Bb
mf *f*

Super 2 Bb
mf *f*

Gl. spiel i C
f

S.D. B.D.
mf *f*

21

1 Bb *mf* *f*

2 Bb *mf* *f*

3 Bb *mf* *f*

4 Bb *mf* *f*

Bass Bb *mf* *f*

Super 1 Bb *mf* *f*

Super 2 Bb *mf* *f*

Gl. spiel i C *f*

S.D. B.D. *mf* *f*

Side Drum
Bass Drum

Tom Brevik
Synkoplåt

♩=120

4/4: *mf* *f*

5 *mf* *f*

9 *mf*

13 *f*

17 *mf* *f*

21 *mf* *f*

25 *ff*

Superstemma 1
i Bb

Tom Brevik
Synkoplåt

♩=120

mf f

5

mf f mf

9

10

2 2

17

mf f mf

22

f

25

mf ff

Superstemma 1
i Eb (låg)

Tom Brevik
Synkoplåt

$\text{♩} = 120$

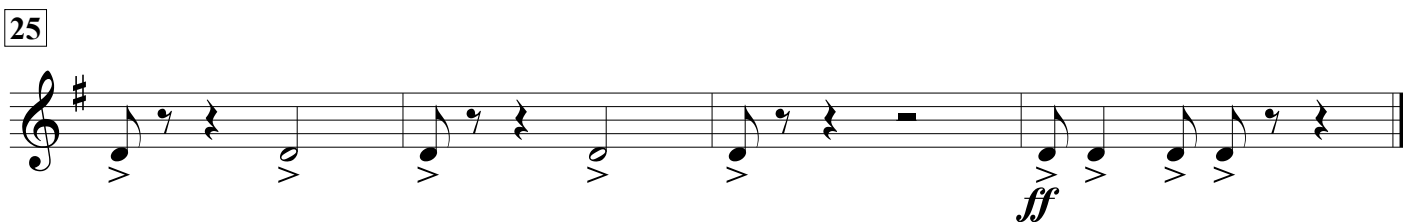
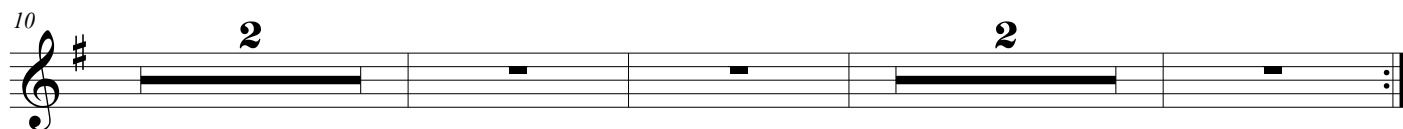
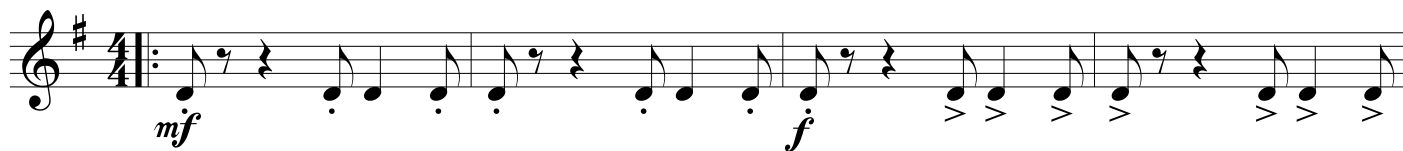

Superstemma 2
i Bb

Tom Brevik
Synkoplåt

♩=120

Superstemma 2
i Eb

Tom Brevik
Synkoplåt

♩=120

9

17

25
