

1. stemman
i Bb

Tom Brevik:
Kromatik-marsch

5

6

11

13

16

21

27

26

29

31

37

36

41

45

45

49

ff *mf* *ff* *mf* *f* *ff* *mf* *f* *ff* *mf* *f* *ff* *mf* *f* *ff* *mf* *f* *ff*

1. stemman
i Eb (hög)

Tom Brevik:
Kromatik-marsch

5

ff *mf*

6

11 *ff* *f* 13

16 *mf* *f* *ff*

21 *mf* 27

26 *ff* *f* 29

31 *mf* *f* *ff*

36 *mf* 37

41 *ff*

45 *mf* 45

49 *f* *ff*

1. stemman
i Eb (låg)

Tom Brevik:
Kromatik-marsch

5

13

29

37

2. stemman
i Bb

Tom Brevik:
Kromatik-marsch

- Staff 1: *ff*
- Staff 2: *mf*
- Staff 3: *ff* and *f*
- Staff 4: *mf*, *f*, and *ff*
- Staff 5: *mf*
- Staff 6: *ff* and *f*
- Staff 7: *mf* and *f*
- Staff 8: *ff*
- Staff 9: *mf*
- Staff 10: *f* and *ff*

Rehearsal marks are placed in boxes at measures 5, 13, 21, 29, 37, and 45. The score concludes with a double bar line at the end of the tenth staff.

2. stemman
i Eb

Tom Brevik:
Kromatik-marsch

3. stemman
i Bb

Tom Brevik:
Kromatik-marsch

ff

5

mf

10

ff

13

f

16

mf

f

ff

21

mf

26

ff

29

f

31

mf

f

ff

37

mf

40

ff

44

mf

49

f

ff

3. stemman
i Eb

Tom Brevik:
Kromatik-marsch

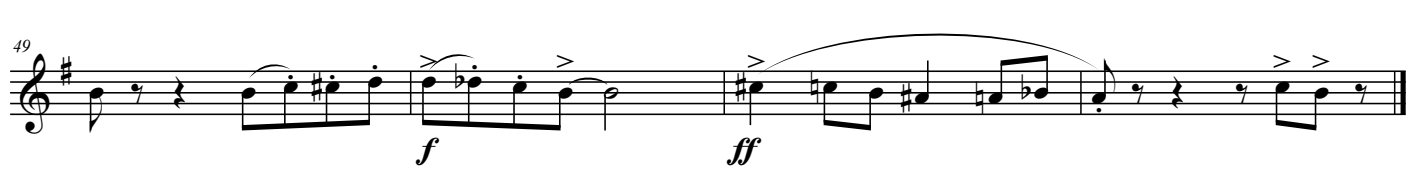

4. stemman
i Bb

Tom Brevik:
Kromatik-marsch

4. stemman
i Eb

Tom Brevik:
Kromatik-marsch

Kromatik-marsch

Staff 1: *ff*

Staff 2: *mf*

Kromatik-marsch

ff

5

mf

10

ff

13

15

ff

20

mf

25

ff

29

30

f

35

ff

37

40

ff

44

mf

48

f

ff

Bass
Eb

Tom Brevik:
Kromatik-marsch

5

ff *mf*

6

10

13

ff *f*

16

ff

21

27

mf

26

29

ff *f*

31

ff

36

37

mf

41

ff

45

45

mf

49

f *ff*

Side Drum
Bass Drum

Tom Brevik:

Kromatik-marsch

5

6

11

13

16

21

26

29

31

37

40

44

45

48

ff *mf* *f* *mf* *ff* *f* *mf* *f* *ff* *mf* *ff* *mf*

Score

Tom Brevik:

Kromatik-marsch

Kromatikk-marsch

Score
2

5

1 Bb
mf

2 Bb
mf

3 Bb
mf

4 Bb
mf

Bass Bb
mf

Super Bb

Gl. spiel

S.D.
B.D.
mf

17

1 Bb

mf *f* *ff*

2 Bb

mf *f* *ff*

3 Bb

mf *f* *ff*

4 Bb

f *ff*

Bass Bb

ff

Super Bb

ff

Gl. spiel

ff

S.D.
B.D.

mf *f* *ff*

Kromatikk-marsch

Score
6

21
27

1 Bb

mf

2 Bb

mf

3 Bb

mf

4 Bb

mf

Bass Bb

mf

Super Bb

Gl. spiel

S.D.
B.D.

mf

Kromatikk-marsch

Score
8

29

1 Bb
f

2 Bb
f

3 Bb
f

4 Bb
f

Bass Bb
f

Super Bb
f

Gl. spiel
f

S.D.
B.D.
f

1 Bb
mf f ff

2 Bb
mf f ff

3 Bb
mf f ff

4 Bb
f ff

Bass Bb
ff

Super Bb
ff

Gl. spiel
ff

S.D.
mf f ff

B.D.

33

Kromatikk-marsch

Score
10

37

1 Bb
mf

2 Bb
mf

3 Bb
mf

4 Bb
mf

Bass Bb
mf

Super Bb

Gl. spiel

S.D.
B.D.
mf

Kromatikk-marsch

Score
12

45

1 Bb

mf

2 Bb

mf

3 Bb

mf

4 Bb

mf

Bass Bb

mf

Super Bb

Gl. spiel

S.D.
B.D.

mf

1 Bb

2 Bb

3 Bb

4 Bb

Bass Bb

Super Bb

Gl. spiel

S.D.
B.D.

49

f *ff*

f *ff*

f *ff*

f *ff*

f *ff*

ff

ff

Superstemma
i Bb

Tom Brevik:
Kromatik-marsch

Superstemma
i Eb

Tom Brevik:
Kromatik-marsch

5
5

6

13

14

2

ff

21

20

6

ff

29

29

33

2

ff

37

6

43

45

7

ff

Glockenspiel

Tom Brevik:

Kromatik-marsch

5

ff

11

13

ff *f*

16

2

21

6

ff

27

29

ff *f*

32

2

37

6

ff

43

45

6

ff *ff*