

1. stemman
i Eb

Tom Brevik
Framåt-fanfar

1. stemman
i Bb

Tom Brevik
Framåt-fanfar

2. stemman
i Bb

Tom Brevik
Framåt-fanfar

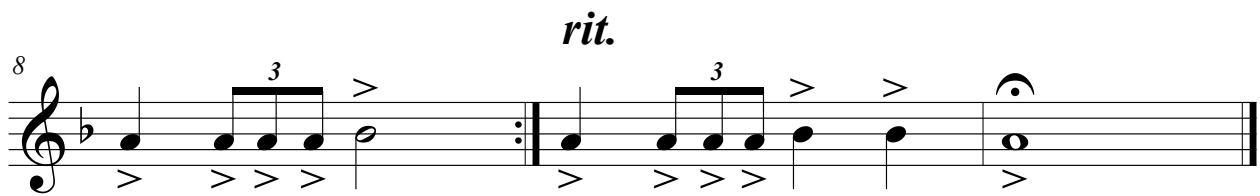
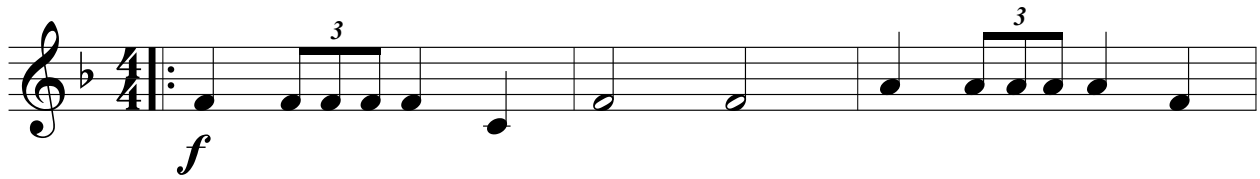

2. stemman
i Eb

Tom Brevik
Framåt-fanfar

3. stemman
i Bb

Tom Brevik
Framåt-fanfar

3. stemman
i Eb

Tom Brevik
Framåt-fanfar

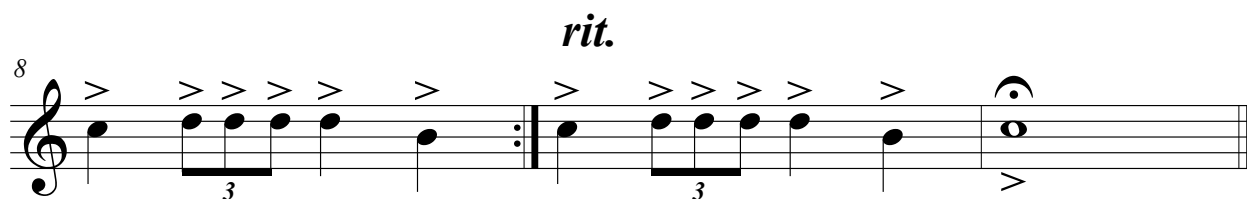
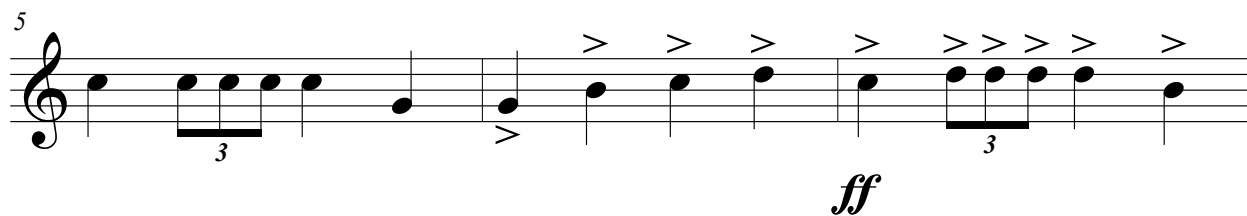
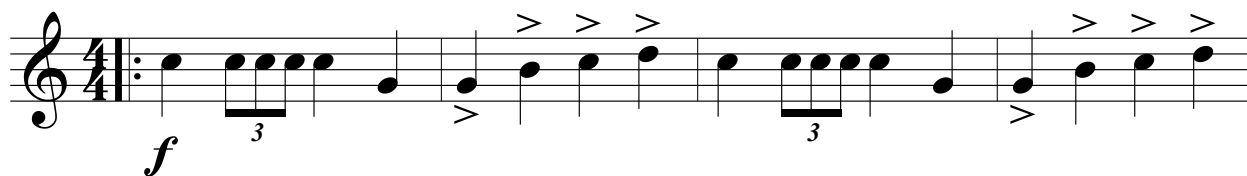

4. stemma
i Bb

Tom Brevik
Framåt-fanfar

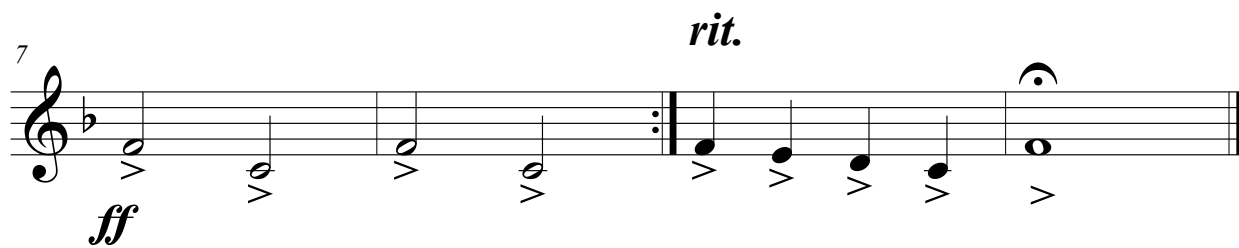
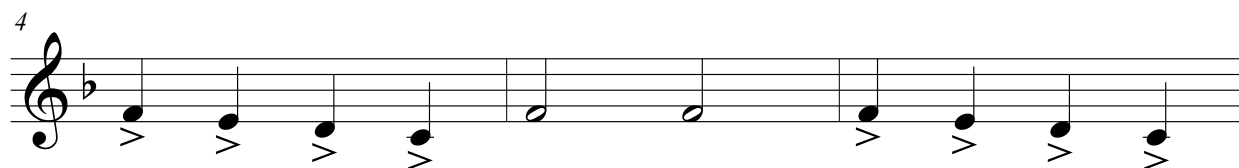
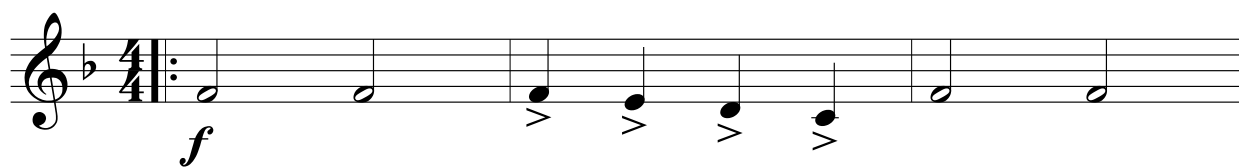

4. stemma
i C

Tom Brevik
Framåt-fanfar

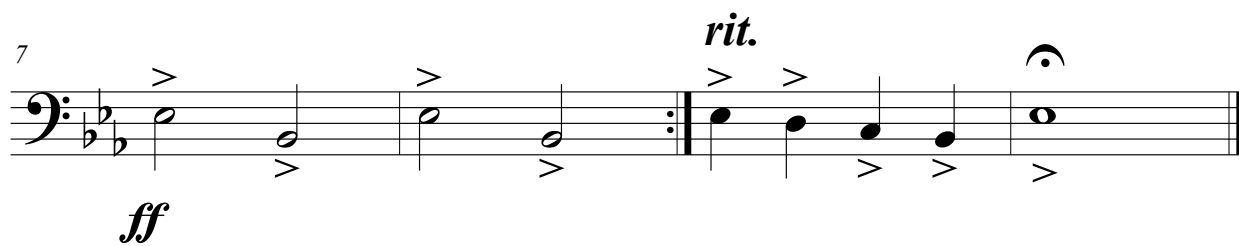
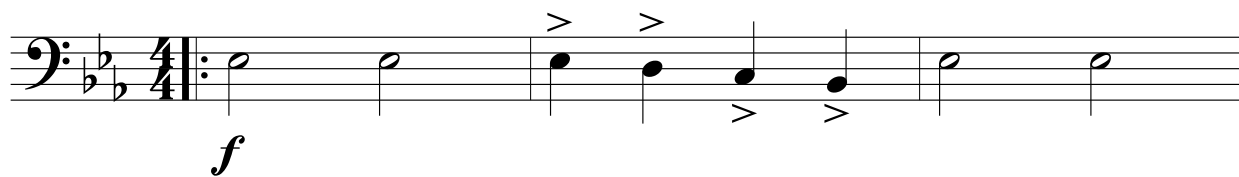

4. stemma
i Eb (hög)

Tom Brevik
Framåt-fanfar

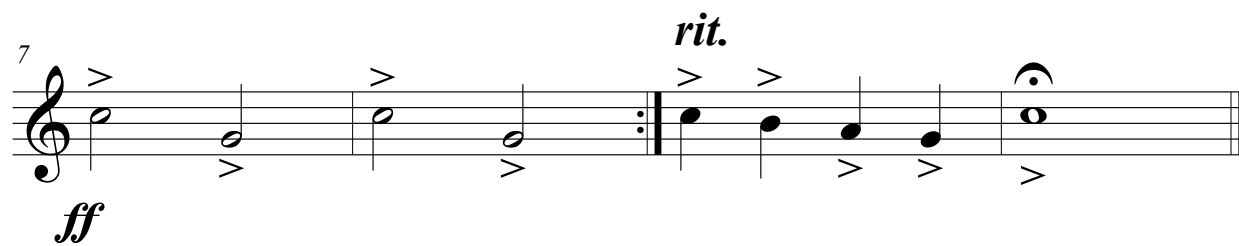
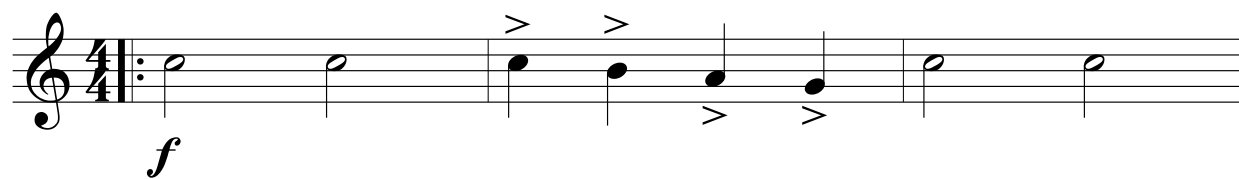

4. stemma
i Eb (låg)

Tom Brevik
Framåt-fanfar

1 *f*

4

7 *ff* *rit.*

Score in Bb

Tom Brevik

Framåt-fanfar

1

2

3

4

Super

6

1

2

3

4

Super

rit.

Superstemma
i Bb

Tom Brevik
Framåt-fanfar

1 *f*

4 *ff*

8 *rit.*

Superstemma
i Eb (hög)

Tom Brevik
Framåt-fanfar

Superstemma
i Eb (låg)

Tom Brevik
Framåt-fanfar

1

f

4

ff

8

rit.