

Tagga ner

1st Trombone

J Törefors

♩ = 138

1-4

f

5-10

mf

11-17

fp

18-23

mf

24-30

pp

31-36

f

37-42

p

Tagga ner

2nd Cornet

J Törefors

♩ = 138

4

mf

10

fp *mf*

16

1.

21

2

pp

28

2

36

2.

f *fp* *f*

Tagga ner

2nd Trombone

J Törefors

♩ = 138

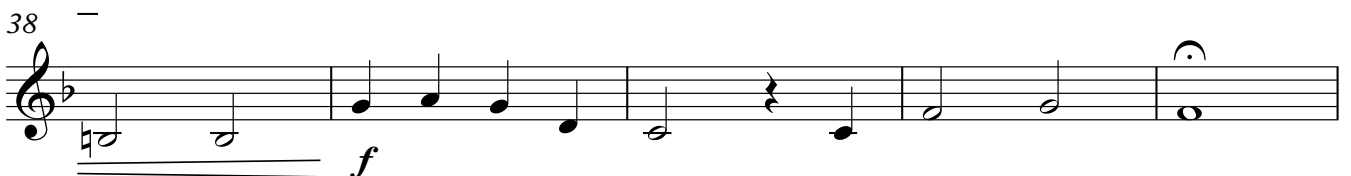
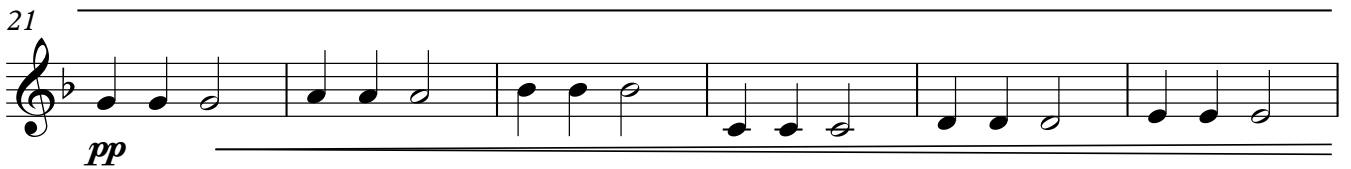
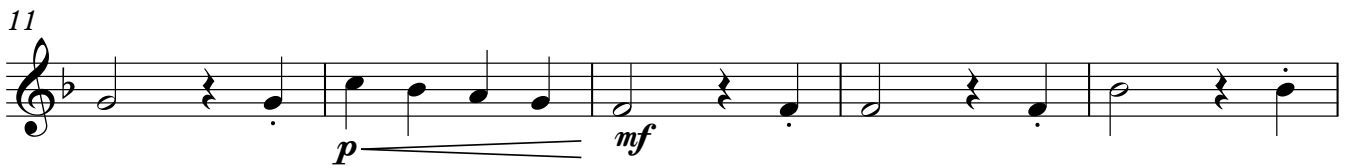
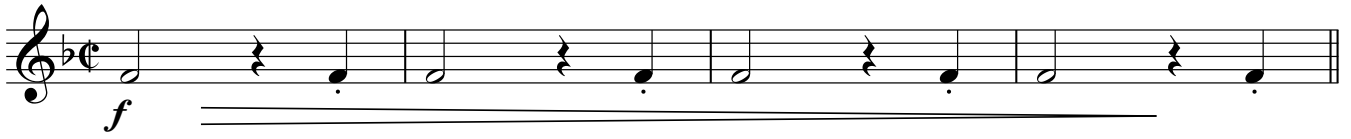

Tagga ner

3rd Cornet

J Törefors

♩ = 138

4

mf

10

fp

mf

16

1.

21

pp

27

33

f

p

2.

38

f

Tagga ner

Baritone

J Törefors

♩ = 138

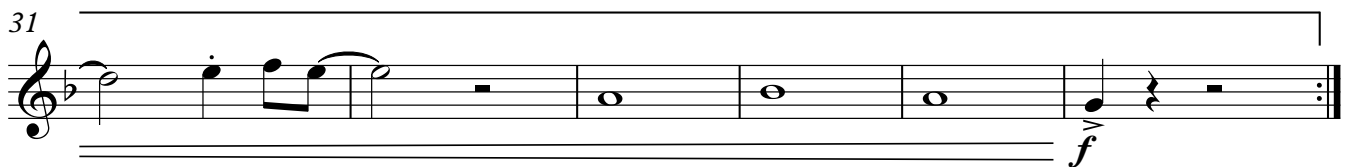
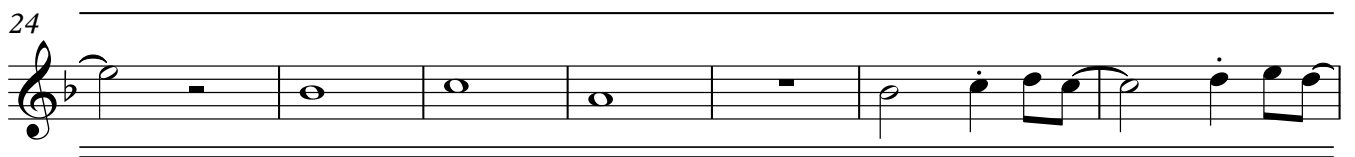
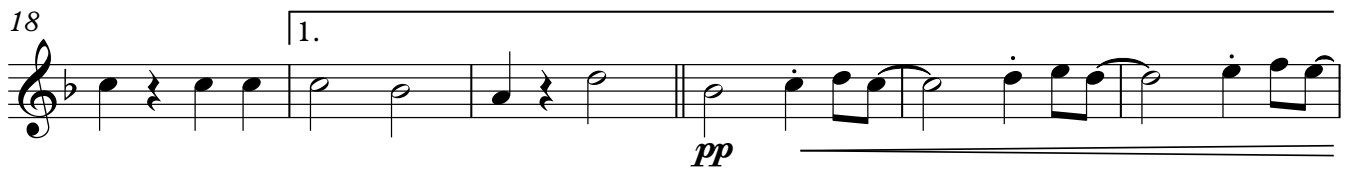
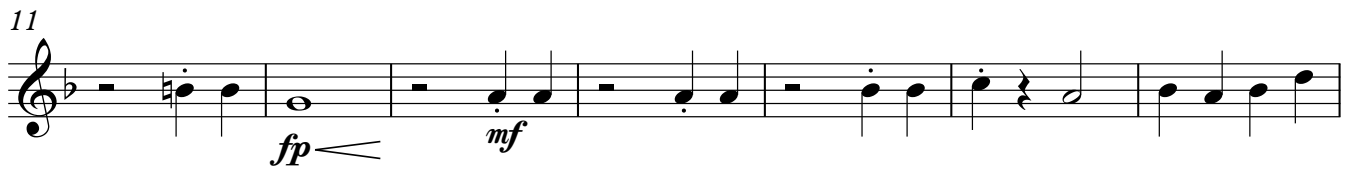

Tagga ner

B \flat Bass

J Törefors

$\text{♩} = 138$

5

f *mf*

5

11

p *mf*

16

1.

21

pp

27

33

2.

f *p*

38

f

Drum Set

Tagga ner

J Törefors

♩ = 138

1 *f*

5 *mf*

9 *p*

13 *mf*

17 1.

21 *pp*

25

29

33 *f*

37 2. *p* *f*

Drum Set

40

Tagga ner

Eb Bass

J Törefors

♩ = 138

1-4

f

5-10

mf

11-15

p *mf*

16-20

mf

21-26

pp

27-32

33-37

f *p*

38-42

f

E♭ Horn

Tagga ner

J Törefors

♩ = 138

1. *f*

5. *mf*

11. *fp* < *mf*

18. 1. *pp*

24.

30. *f*

37. 2. *p* *f*

Tagga ner

J Törefors

♩ = 138

15 1.

Solo Cor. 2nd Cor. 3rd Cor. Cor. Eb A. Hn. 1st Hn. 1st Bar. 1st Tbn. 2nd Tbn. Eb Bass Bass Dr.

pp *pp* *pp* *pp* *pp* *pp*

22

Solo Cor. 2nd Cor. 3rd Cor. Cor. Eb A. Hn. 1st Hn. 1st Bar. 1st Tbn. 2nd Tbn. Eb Bass Bass Dr.

pp *mp*

29

Solo Cor.
2nd Cor.
3rd Cor.
Cor.
Eb A. Hn.
1st Hn.
1st Bar.
1st Tbn.
2nd Tbn.
Eb Bass
Bass
Dr.

36

Solo Cor.
2nd Cor.
3rd Cor.
Cor.
Eb A. Hn.
1st Hn.
1st Bar.
1st Tbn.
2nd Tbn.
Eb Bass
Bass
Dr.

Tagga ner

J Törefors

♩ = 138

15

Solo Cor.

2nd Cor.

3rd Cor.

Cor.

E♭ A. Hn.

1st Hn.

1st Bar.

1st Tbn.

2nd Tbn.

E♭ Bass

Bass

Dr.

1.

pp

22

Solo Cor.

2nd Cor.

3rd Cor.

Cor.

E♭ A. Hn.

1st Hn.

1st Bar.

1st Tbn.

2nd Tbn.

E♭ Bass

Bass

Dr.

pp

mp

29

Solo Cor.
2nd Cor.
3rd Cor.
Cor.
Eb A. Hn.
1st Hn.
1st Bar.
1st Tbn.
2nd Tbn.
Eb Bass
Bass
Dr.

36 | 2.

Solo Cor.
2nd Cor.
3rd Cor.
Cor.
Eb A. Hn.
1st Hn.
1st Bar.
1st Tbn.
2nd Tbn.
Eb Bass
Bass
Dr.

Solo Cornet

Tagga ner

J Törefors

♩ = 138

4

f

9

f

14

1. 1.

20

7

mp

32

f

37

2. 2.

fp

f

Detailed description of the musical score: The score is for a Solo Cornet part in 4/4 time, B-flat major. It begins with a 4-measure rest. The first staff (measures 5-8) starts with a forte (*f*) dynamic and features a melodic line with eighth and sixteenth notes. The second staff (measures 9-13) continues the melody, ending with a forte (*f*) dynamic. The third staff (measures 14-19) includes a first ending bracket (1.) over measures 18-19. The fourth staff (measures 20-31) starts with a 7-measure rest, followed by a melodic line starting at measure 21 with a mezzo-piano (*mp*) dynamic. The fifth staff (measures 32-36) continues the melody, ending with a forte (*f*) dynamic. The sixth staff (measures 37-41) includes a second ending bracket (2.) over measures 37-40, starting with a fortissimo-piano (*fp*) dynamic and ending with a forte (*f*) dynamic.

Tagga ner

2nd Cornet

J Törefors

♩ = 138

4

mf

10

fp *mf*

16

1.

21

2

pp

28

2

36

2.

f *fp* *f*

Tagga ner

3rd Cornet

J Törefors

♩ = 138

4

mf

10

fp

mf

16

1.

21

pp

27

33

2.

f

p

38

f

Tagga ner

Superpart in B \flat

J Törefors

♩ = 138

4

mf

10

fp

mf

16

1.

21

pp

27

33

f

p

38

f

Tagga ner

Superpart in Eb

J Törefors

♩ = 138

4

10

16

21

27

33

38

E♭ Horn

Tagga ner

J Törefors

♩ = 138

Tagga ner

Baritone

J Törefors

♩ = 138

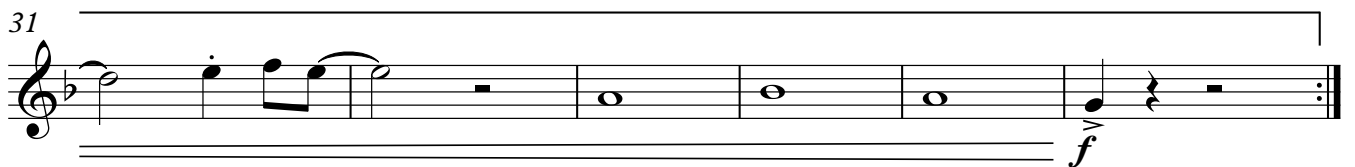
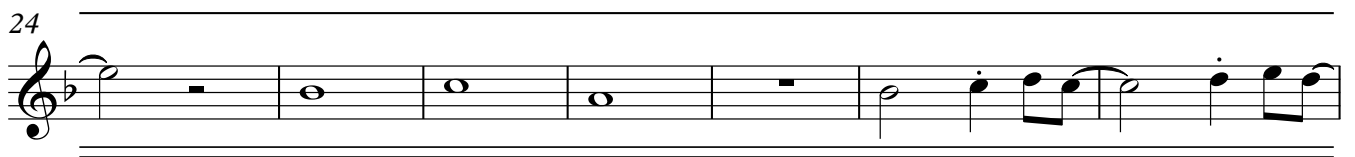
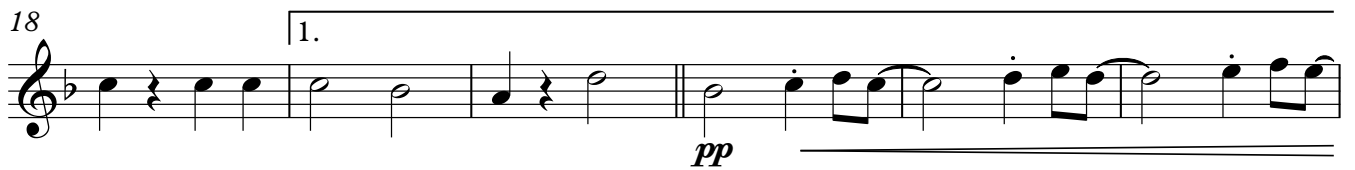
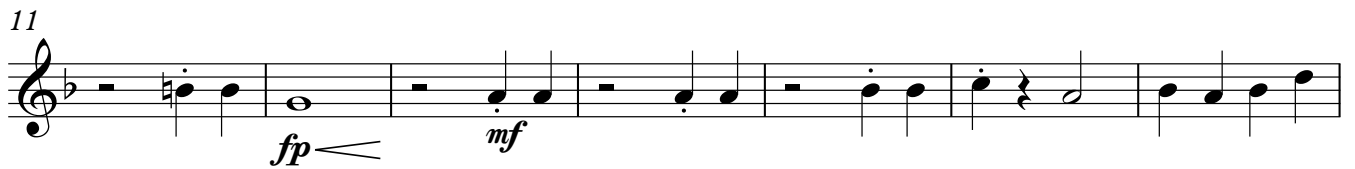

Tagga ner

1st Trombone

J Törefors

♩ = 138

1. *f*

5. *mf*

11. *fp* < *mf*

18. 1. *pp*

24.

31. *f*

37. 2. *p* *f*

Tagga ner

2nd Trombone

J Törefors

♩ = 138

1

f

5

mf

11

p *mf*

16

1.

21

pp

27

33

f *p*

38

f

Tagga ner

E♭ Bass

J Törefors

♩ = 138

1-4

5-10

5

11-15

11

16-20

16

21-26

21

27-32

27

33-37

33

38-41

38

Tagga ner

B \flat Bass

J Törefors

$\text{♩} = 138$

5

f *mf*

5

11

p *mf*

16

1.

21

pp

27

33

f *p*

2.

38

f

Drum Set

Tagga ner

J Törefors

♩ = 138

1 *f*

5 *mf*

9 *p*

13 *mf*

17 1.

21 *pp*

25

29

33 *f*

37 2. *p* *f*

Drum Set

40

Solo Cornet

Tagga ner

J Törefors

♩ = 138

4

f

9

f

14

1. 1.

20

7

mp

32

f

37

2. 2.

fp

f

Detailed description of the musical score: The score is for a Solo Cornet part in 4/4 time, B-flat major. It begins with a 4-measure rest, followed by a first ending bracket. The first ending consists of measures 5-13, marked with a forte (*f*) dynamic. The second ending starts at measure 14 and leads to a first ending bracket. The second ending consists of measures 15-19, marked with a mezzo-piano (*mp*) dynamic. The first ending bracket returns to measure 20, which is followed by a 7-measure rest. The music then continues from measure 21 to 31, marked with a forte (*f*) dynamic. The score concludes with a second ending bracket starting at measure 37, marked with fortissimo-piano (*fp*) and forte (*f*) dynamics.

Tagga ner

Superpart in B \flat

J Törefors

♩ = 138

4

mf

10

fp

mf

16

1.

21

pp

27

33

f

p

2.

38

f

Tagga ner

Superpart in E \flat

J Törefors

$\text{♩} = 138$

4

mf

10

fp *mf*

16

1.

21

pp

27

33

f *p*

2.

38

f