

# Spring for your life

1st Trombone

J Törefors

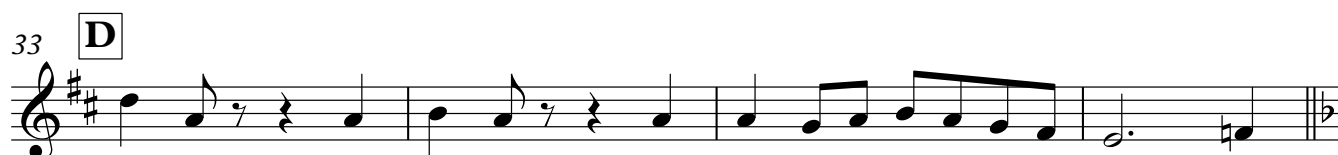
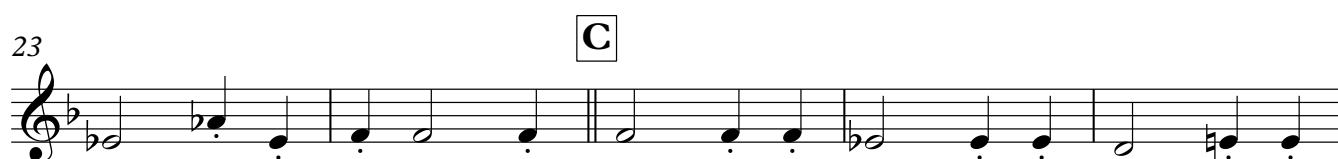
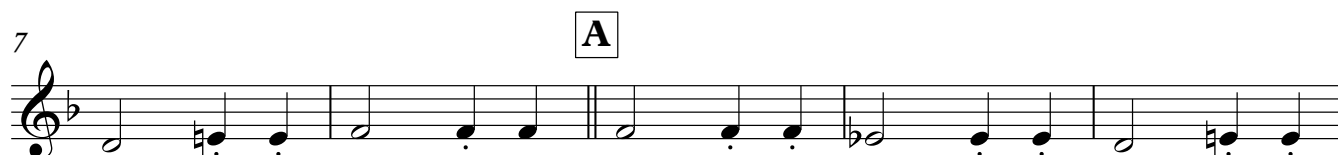

# Spring for your life

2nd Cornet

J Törefors

♩ = 176

mp

7 **A**

12

17 **B**

mf

21

25 **C**

mp

31 **D**

f

36 **E**

p

41 **F**

8

2nd Cornet

52 **G**  
  
*mp*

56  
  
*f*

60 **H**  
  
*mp*

64 **I**  
  
*f*

68  
  
*f* tjo

# Spring for your life

3rd Cornet

J Törefors

♩ = 176

mp

7 **A**

12

17 **B**

mf

23 **C**

mp

28

33 **D**

p

37 **E**

41 **F**

8

3rd Cornet

52 **G**

mp

58 **H**

f

63 **I**

mp

67

f tjo

# Spring for your life

Alto Horn in E $\flat$

J Törefors

$\text{♩} = 176$

*mp*

7 **A**

12

17 **B**

23 **C**

28

33 **D**

37 **E**

41 **F**

Alto Horn in E $\flat$

52 **G**  
*mp*

58 **H**  
*f*

63 **I**  
*mp*

67 *f* tjo

Baritone

52 **G**

56

60 **H**

64 **I**

68

Bb Bass

# Spring for your life

J Törefors

♩ = 176

7

7 **A**

12

17 **B**

23 **C**

28

33 **D**

37 **E**

43 **F**

47

V.S.

Bb Bass

52 **G**

58 **H**

63 **I**

67

# Spring for your life

Cornet in B $\flat$

J Törefors

$\text{♩} = 176$

*mp*

7 **A**

12

17 **B**

*mf*

23 **C**

*mp*

28

*f*

33 **D**

*p*

37 **E**

41 **F**

*mp*

8

Cornet in B $\flat$

52 **G**

*mp*

58 **H**

*f* *mp*

64 **I**

68

*f* tjo

Drum

# Spring for your life

J Törefors

♩ = 176  
2/2  
*mp*

5

9 **A**

13

17 **B**  
*mf*

21

25 **C**  
*mp*

29

33 **D**

# Spring for your life

E♭ Bass

J Törefors

♩ = 176

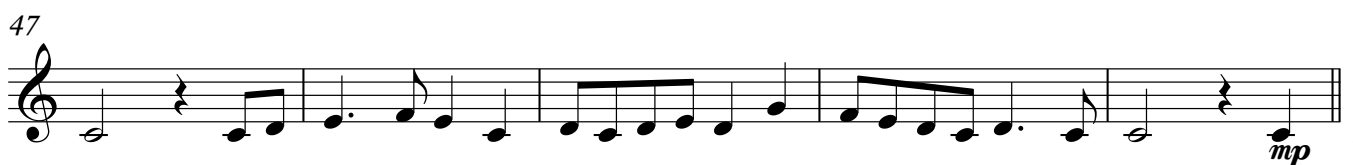
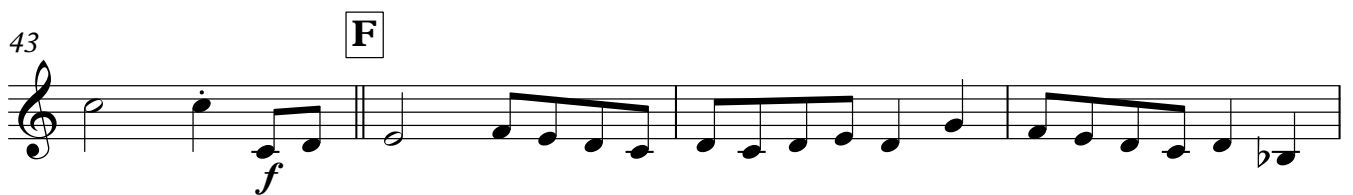
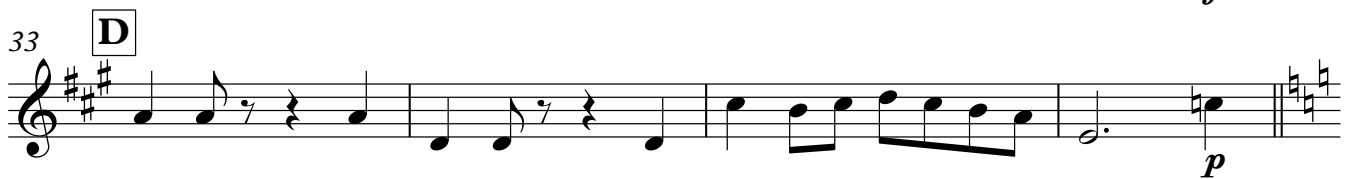
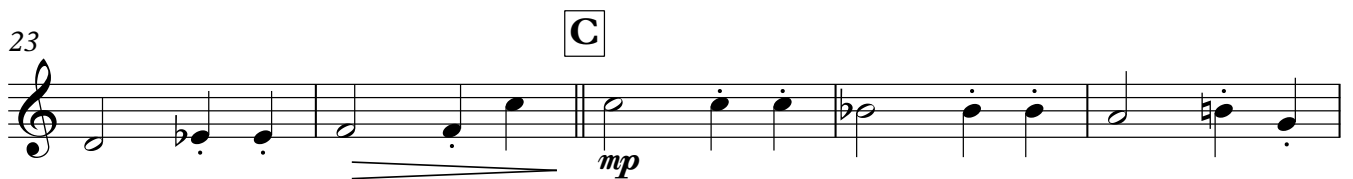
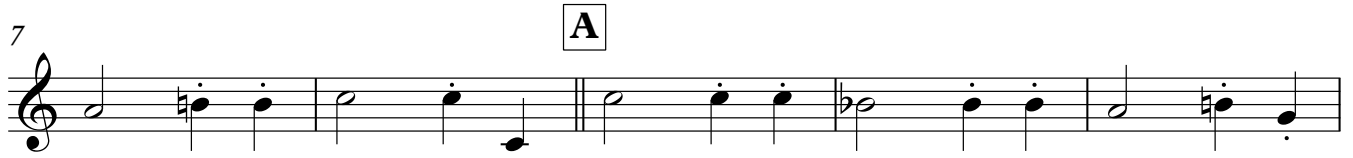

V.S.

E♭ Bass

52 **G**

58 **H**

*f*

63 **I**

*mp*

67

*f*

tjo

E♭ Horn

# Spring for your life

J Törefors

♩ = 176

7

7 **A**

12

17 **B**

23 **C**

28

33 **D**

37 **E**

42 **F**

# Spring for your life

J Törefors

♩ = 176

**A**

Solo Cornet  
2nd Cornet  
3rd Cornet  
Cornet in B $\flat$   
Alto Horn in E $\flat$   
Eb Horn  
Trombone  
Baritone  
Eb Bass  
B $\flat$  Bass  
Drum

**B**

10

Solo Cor.  
2nd Cor.  
3rd Cor.  
Cor.  
Eb A. Hn.  
1st Hn.  
1st Tbn.  
2nd Tbn.  
Eb Bass  
B $\flat$  Bass  
S. D.

18 C

26 D

34 **E**

**F**

42

51 **G**

59 **H** **I**

65

Solo Cor. tjo

2nd Cor. f tjo

3rd Cor. f tjo

Cor. f tjo

Eb A. Hn. f tjo

1st Hn. f tjo

1st Tbn. f tjo

2nd Tbn. f tjo

Eb Bass f tjo

Bb Bass f tjo

S. D. f tjo

# Spring for your life

J Törefors

♩ = 176

**A**

Solo Cornet  
2nd Cornet  
3rd Cornet  
Cornet in B $\flat$   
Alto Horn in E $\flat$   
Eb Horn  
Trombone  
Baritone  
Eb Bass  
B $\flat$  Bass  
Drum

**B**

10

Solo Cor.  
2nd Cor.  
3rd Cor.  
Cor.  
Eb A. Hn.  
1st Hn.  
1st Tbn.  
2nd Tbn.  
Eb Bass  
B $\flat$  Bass  
S. D.

18 C

26 D

34 **E**

**F**

42

51 **G**

59 **H** **I**

65

Solo Cor. tjo

2nd Cor. f tjo

3rd Cor. f tjo

Cor. f tjo

E♭ A. Hn. f tjo

1st Hn. f tjo

1st Tbn. f tjo

2nd Tbn. f tjo

E♭ Bass f tjo

B♭ Bass f tjo

S. D. f tjo

Solo Cornet

# Spring for your life

J Törefors

♩ = 176

7 **A**

*mf*

12

17 **B**

*f*

21

25 **C**

*mf*

29

*f*

33 **D**

*mp*

37 **E**

**3**

44 **F** **G**

**8** **3**

Solo Cornet

55

*mf* *f*

60 **H**

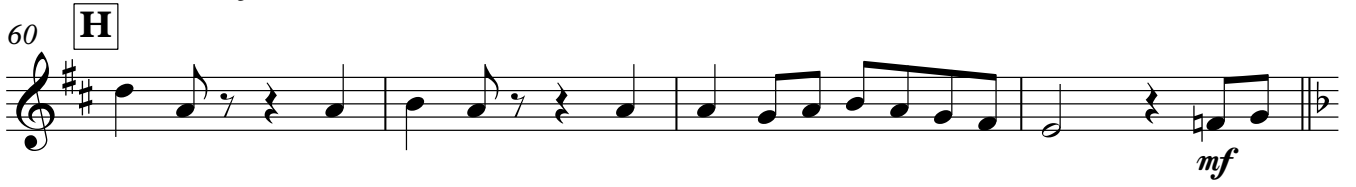

*mf*

64 **I**

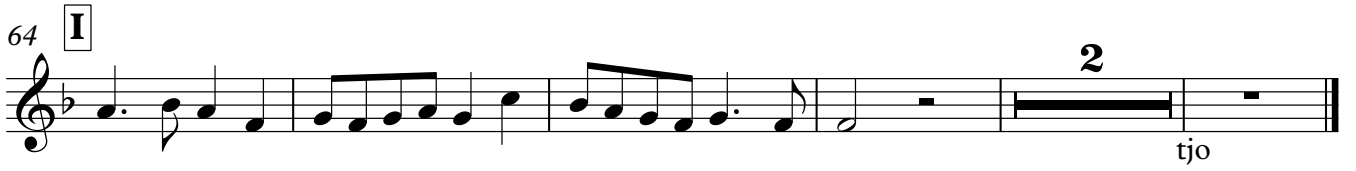

**2**  
tjo

# Spring for your life

2nd Cornet

J Törefors

♩ = 176

mp

7 **A**

12

17 **B**

mf

21

25 **C**

mp

31 **D**

f

36 **E**

p

41 **F**

8

2nd Cornet

52 **G**

56

60 **H**

64 **I**

68

# Spring for your life

3rd Cornet

J Törefors

♩ = 176

mp

7 **A**

12

17 **B**

mf

23 **C**

mp

28

f

33 **D**

p

37 **E**

41 **F**

8

3rd Cornet

52 **G**

mp

58 **H**

f

63 **I**

mp

67

f tjo

# Spring for your life

Cornet in B $\flat$

J Törefors

$\text{♩} = 176$

*mp*

7

**A**

12

17

**B**

*mf*

23

**C**

*mp*

28

*f*

33

**D**

*p*

37

**E**

41

**F**

8

Alto Horn in E $\flat$

52 **G**  
*mp*

58 **H**  
*f*

63 **I**  
*mp*

67 *f* tjo

E♭ Horn

# Spring for your life

J Törefors

♩ = 176

7

7 **A**

12

17 **B**

23

23 **C**

28

33

33 **D**

37 **E**

42 **F**

7

Trombone

# Spring for your life

J Törefors

♩ = 176

mp

7 **A**

12

17 **B**

mf

23 **C**

mp

28

f

33 **D**

p

37 **E**

43 **F**

f

48

Trombone

52 **G**

mp

58 **H**

f

63 **I**

mp

67

f tjo

Baritone

# Spring for your life

J Törefors

♩ = 176

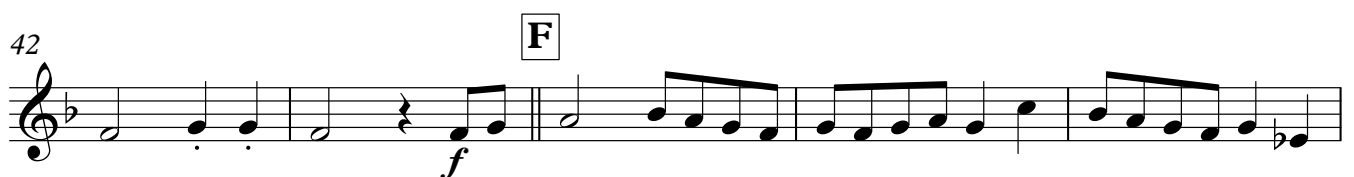
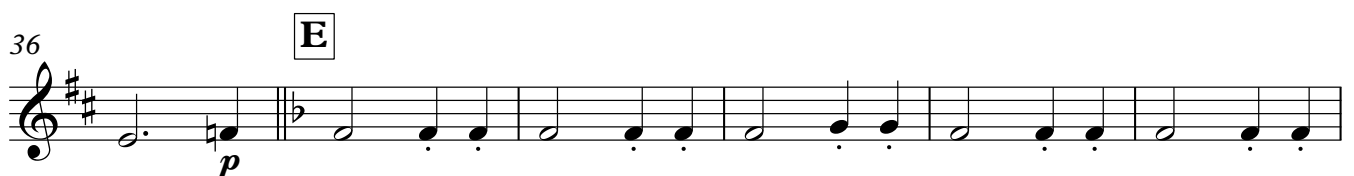
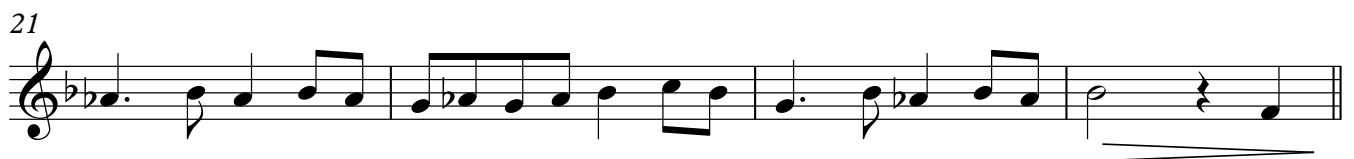
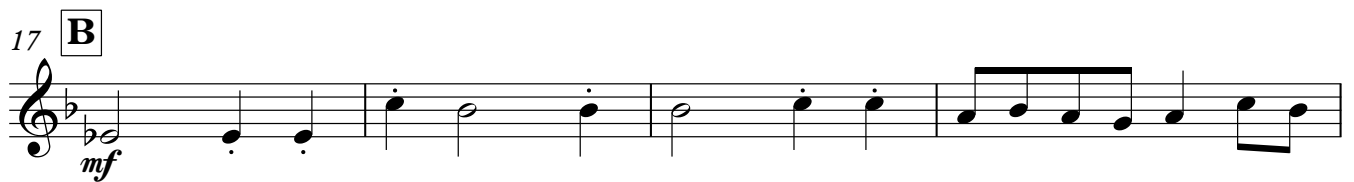
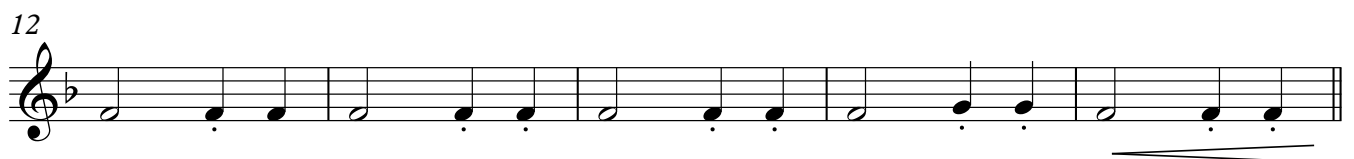
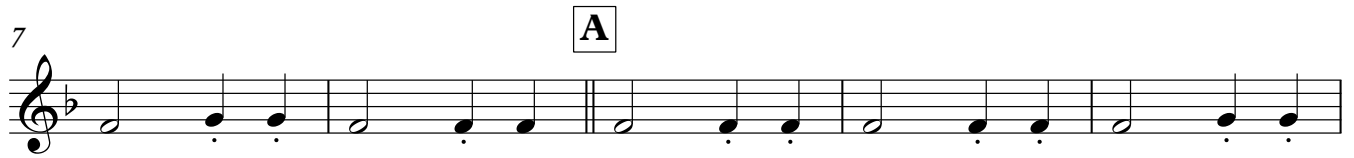

V.S.

Baritone

52 **G**

56

60 **H**

64 **I**

68

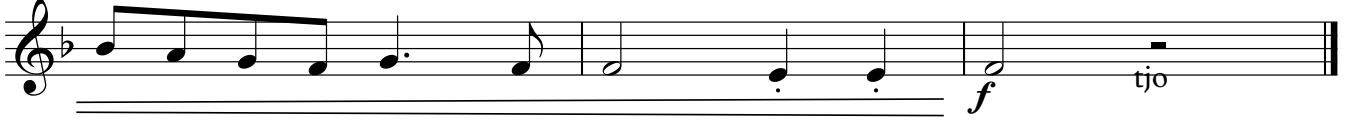

# Spring for your life

E♭ Bass

J Törefors

♩ = 176

mp

7 **A**

12

17 **B**

23 **C**

28

33 **D**

37 **E**

43 **F**

47

mp

V.S.

E♭ Bass

52 **G**

58 **H**

*f*

63 **I**

*mp*

67

*f*

tjo

Bb Bass

# Spring for your life

J Törefors

♩ = 176

7

7 **A**

12

17 **B**

23 **C**

28

33 **D**

37 **E**

43 **F**

47

V.S.

Bb Bass

52 **G**

58 **H**

63 **I**

67

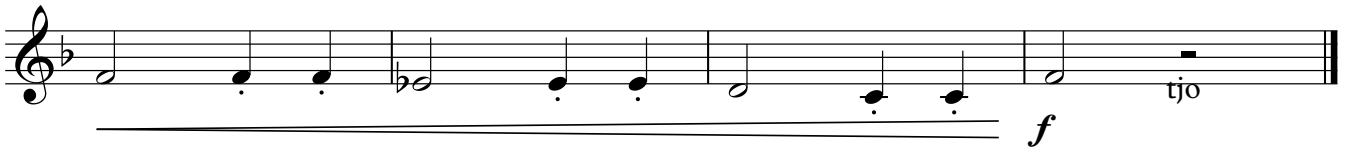

Drum

# Spring for your life

J Törefors

♩ = 176  
2/2  
*mp*

5

9 **A**

13

17 **B**  
*mf*

21

25 **C**  
*mp*

29

33 **D**

36 E

*p*

40

*f*

44 F

50 G

*mp*

55

*f*

60 H

*mp*

64 I

68

*f* tjo

Solo Cornet

# Spring for your life

J Törefors

♩ = 176

7 **A**  
*mf*

12

17 **B**  
*f*

21

25 **C**  
*mf*

29 *f*

33 **D**  
*mp*

37 **E**  
*f*  
3

44 **F** 8 **G** 3

Solo Cornet

55

*mf* *f*

60 **H**

*mf*

64 **I**

**2**  
tjo

Trombone

52 **G**

mp

58 **H**

f

63 **I**

mp

67

f tjo