

En tvåtaktare från Götaström

Stämman 1 i Eb

OloF

Stämman 1

9

En tvåtaktare från Götaström

OloF

En tvåtaktare från Götaström

OloF

En tvåtaktare från Götaström

OloF

Stämman 2

En tvåtaktare från Götaström

OloF

En tvåtaktare från Götaström

OloF

Stämman 3

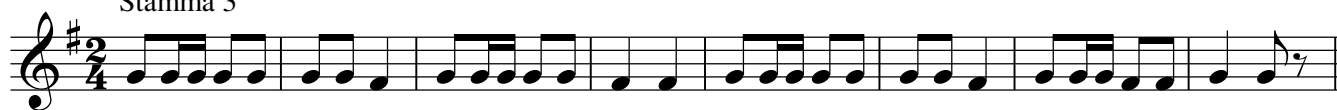

9

En tvåtaktare från Götaström

OloF

Bas-stämman

9

En tvåtaktare från Götaström

OloF

Bas-stämman

9

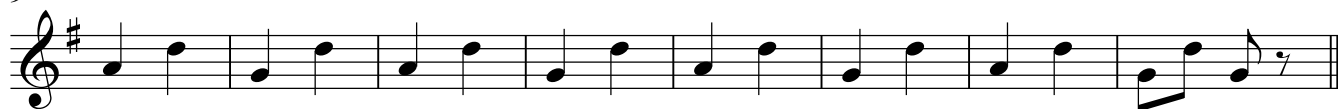

En tvåtaktare från Götaström

OloF

9

The second system, starting at measure 9, continues the four-staff arrangement. The top three staves maintain their rhythmic complexity, and the bottom staff continues with its simple bass line. The system ends with a double bar line and a fermata.

13

The third system, starting at measure 13, follows the same four-staff format. The top three staves show rhythmic patterns, and the bottom staff has a simple bass line. The system concludes with a double bar line and a fermata.